

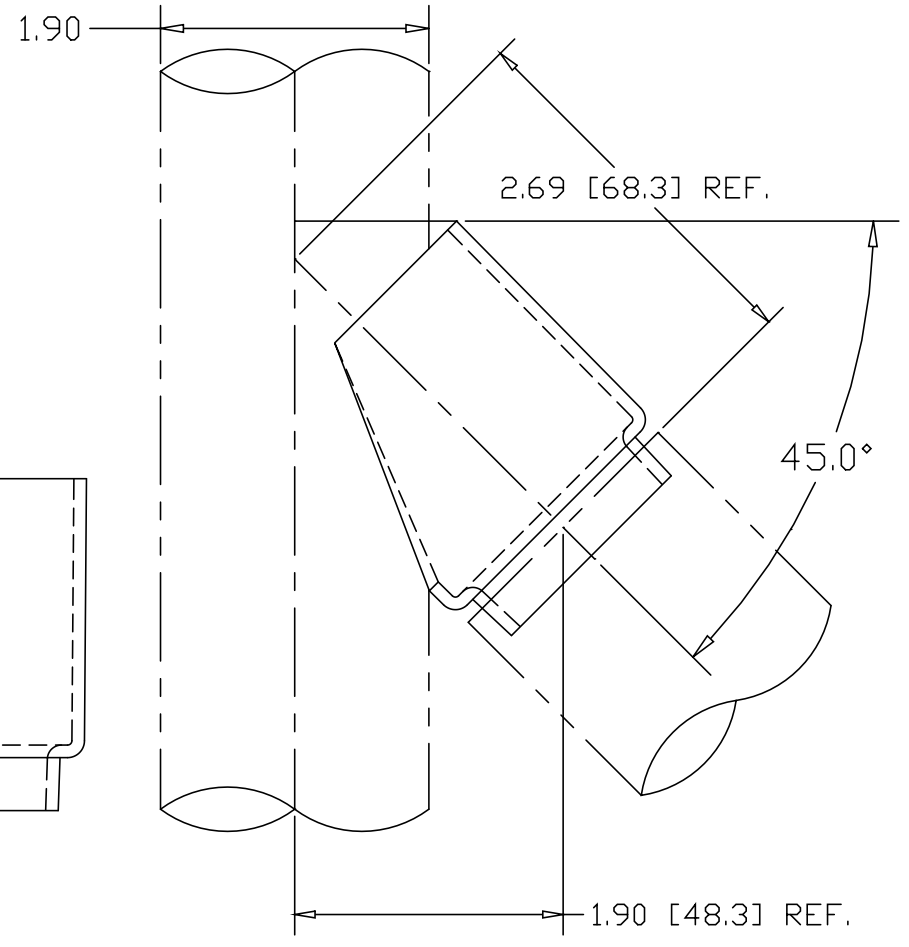

REVISIONS			
REV	DESCRIPTION	DATE	APPROVED

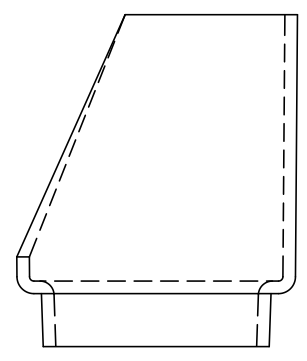
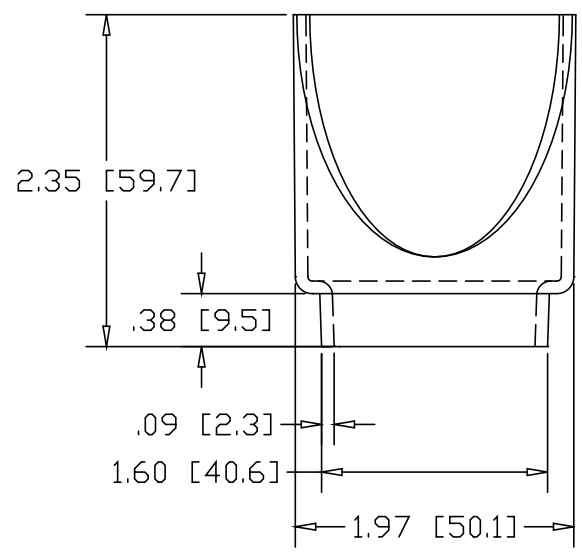
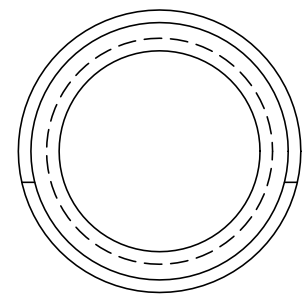
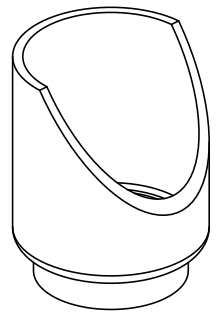

INCHES [MILLIMETERS]

PART NAME 1-1/2" SCH 40 PIPE 45° TYPE "E" COPED WELDING CONNECTOR			
MATERIAL 13 GA. (.089) HRP&D STEEL ASTM A569			
DATE 10/30/01		<b>THE WAGNER COMPANIES</b> R & B WAGNER, INC. AND J. G. BRAUN CO.	
DRAWN BY			
FINISH MILL	SIZE A	WEIGHT .27 LBS.	PART NUMBER 1882
			REV